

Application for City Building Permit

TO THE ENFORCING OFFICER OF NAPOLEON, OHIO

Application No. 243 Date 5/7/59 Phone _____

Name of Applicant ED J SCHROEDER & SONS

Address 2628 SCHROEDER Name and Address of Owner _____

ED J SCHROEDER & SONS 2628 SCHROEDER DR

Location of Property—Lot No. 25 In RICHTER'S Addition _____

Street No. or Other Description of Location 911 W GRACEWAY
LOTA 25 EXCEPT THE NORTH 10' & SOUTH 7'

Present Use of Property HOUSE Proposed Use DWELLING

Zoning Class of Property A RESIDENTIAL

Contractor SCHROEDER Address TOLIEDO

Estimated Cost \$16,000 SHOW ALL DETAILS ON SKETCH BELOW

Lot Dimensions 73 x 98.75

Lot Area, Sq. Ft. 7200

Bldg. Size 50' 11/4" x 26' 11/16"

Sq. Ft. 1300

Front Yard 25'

Side Yard 5'

Off St. Parking YR

Off St. Loading _____

Type of Const. BRICK VENEER

New Addition

Location of Sewer or _____

Septic Tank FRONT

Location of Water Tap _____

FRONT

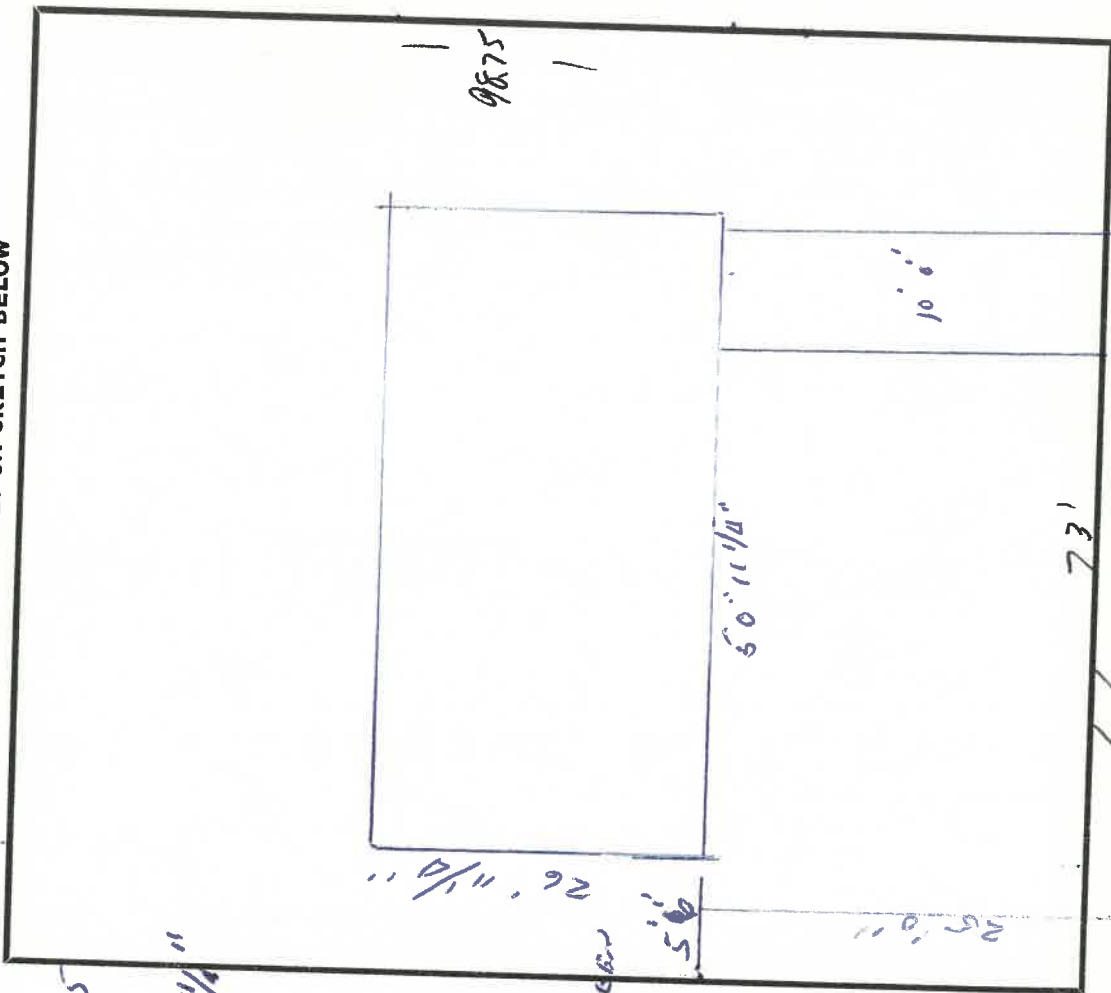

Building Permit No. 243 Issued 5/7/59 Denied _____

If denied, state reasons _____

Cert. of Occupancy No. _____ Issued _____ Insp. Date _____

If denied—state reasons _____

Board action requested _____ Comm. action requested _____

I hereby declare that the above and attached information is correct, and agree, in consideration of and upon issuance of a building permit, to do or allow to be done only such work as herewith applied for and such premises and its existing and proposed buildings and structures shall be used or allowed to be used for such purposes as set forth above.

Signed by Edward J. Schroeder Jr. Address 2628 Schroeder Dr.
who hereby declares that he has been duly authorized by the Owner/Lessee to make the above application and agreement.